



CHICKASAW FOUNDATION

www.chickasawfoundation.org - Email ChickasawFoundation@chickasaw.net

2011-2012 Scholarship Application

*To promote the general welfare and culture of the Chickasaw people
by supporting educational, health, historical and community activities and programs.*

Please Complete All Items By Printing In Ink - Each Item Must Be Fully Completed

The Chickasaw Foundation is very proud to offer funding assistance for college. Please read each description carefully and place a check in the box next to the scholarship for which you wish to be considered. Each scholarship has requirements that are listed within the description. You are encouraged to select all areas in which you qualify. After completing this page, and the attached application, and providing us with the required documentation, your application shall be reviewed for consideration of funding. All applicants must complete the application and provide the appropriate documentation. Incomplete applications and/or applications lacking appropriate support documentation shall not be considered. The following is a list of scholarships that you may be considered eligible to receive.

All scholarship funding begins with each fall semester and is dependent upon the availability of funding. Scholarship awards shall be made payable directly to the students' designated college or university. The award requirements and amounts for each funding source may change during the course of a school year. **All scholarship applications must be delivered or postmarked by the stated deadline date – May 20th - to be considered for funding.**

MAJOR SPECIFIC SCHOLARSHIPS

- | | |
|--|--|
| <input type="checkbox"/> <u>Colbert "Bud" Baker Scholarship</u>
* Full-time Chickasaw students only.
* Junior or senior year in any four-year college or university.
* History major or education or pre-law major with a minor in history (Chickasaw or Native American studies emphasis). | <input type="checkbox"/> <u>Bank2 Banking Scholarship – In Memory of Mr. Robert Walton</u>
* Full-time Chickasaw students only.
* Undergraduate students in any four-year college or university.
* Accounting, business or finance major and pursuing a career in banking. |
| <input type="checkbox"/> <u>Computercraft Corporation Scholarship</u>
* Full-time Chickasaw students only with a GPA of 2.5 or higher.
* Undergraduate students. Computer engineers, graphic designers, biologists, conference managers and international trade specialists recruited, however, the scholarship is not limited to these areas of study. | <input type="checkbox"/> <u>Mitch Musgrove Memorial Scholarship</u>
* Part-time or full-time Chickasaw students only with a GPA of 2.0 or higher.
* Undergraduate student in an accredited two- or four-year college or university.
* Major in finance or accounting. |
| <input type="checkbox"/> <u>Ann Eubank Health Scholarship</u>
* Full-time Chickasaw students only with a GPA of 3.0 or higher.
* Undergraduate or graduate students.
* Student pursuing a pre-approved health care related major. | <input type="checkbox"/> <u>Native American Fund Advisors Scholarship</u>
* Full-time Chickasaw students only with a GPA of 2.75 or higher.
* Undergraduate students.
* Major in finance, business or accounting. |
| <input type="checkbox"/> <u>Irene C. Howard Memorial Scholarship</u>
* Full-time Chickasaw students only with a GPA of 3.5 or higher.
* Undergraduate student pursuing a degree in nutrition science, science or liberal arts. | <input type="checkbox"/> <u>Mary K. Moreland & Daniel T. Jenks Scholarship</u>
* Full-time Chickasaw students only with a GPA of 3.0 or higher.
* Undergraduate students in a four-year college or university.
* Major in education. |
| <input type="checkbox"/> <u>Vinnie May Humes Memorial Scholarship</u>
* Full-time Chickasaw students only with a GPA of 3.0 or higher.
* Undergraduate or graduate students.
* Major in Native American studies, history or education. | <input type="checkbox"/> <u>Lillian Fowler Memorial Scholarship</u>
* Full-time Chickasaw students only with a GPA of 3.0 or higher.
* Undergraduate or graduate students.
* Social work or a pre-approved healthcare related major. |
| <input type="checkbox"/> <u>Janie Hardwick Benson Memorial Scholarship</u>
* Full-time Chickasaw students only with a GPA of 2.75 or higher.
* Undergraduate or graduate students.
* Student pursuing a degree in nursing: AND, BSN or MSN. | <input type="checkbox"/> <u>Bank2 Ta-ossaa-asha' Scholarship</u>
* Full-time Chickasaw students only.
* Undergraduate students.
* Accounting, business or finance major and pursuing a career in banking. |
| <input type="checkbox"/> <u>Chickasaw Foundation Fine Arts Scholarship</u>
* Full-time Native American students only with a GPA of 3.0 or higher.
* Junior or senior year at any four-year college or university.
* Major in Fine Arts (arts, music, dramatics and dance). | <input type="checkbox"/> <u>Bill Fryrear Memorial Scholarship</u>
* Full-time Chickasaw students only.
* Undergraduate students.
* Major in art or history. |
| <input type="checkbox"/> <u>Edward L. Kruger Memorial Ittish Aisha Scholarship</u>
* Full-time Chickasaw students only with a GPA of 3.0 or higher,
* Graduate students enrolled in pharmacy school. | <input type="checkbox"/> <u>Mooniene Ogee Memorial Scholarship</u>
* Full-time Chickasaw students only with a GPA of 2.5 or higher.
* Undergraduate, graduate or doctorate students.
* Major in education. |

MAJOR SPECIFIC SCHOLARSHIPS - continued

- Judicial Scholarship – Law Student Scholarship**
 * Full-time Chickasaw students only with a GPA of 3.2 or higher.
 * Undergraduate or law student in an accredited four-year college or university.
 * Student pursuing a degree in law, pre-law, legal studies, paralegal or any major associated with law or bachelor's degree obtained with the intention of pursuing a law degree.
- Chickasaw Foundation Health Professions Scholarship**
 * Undergraduate, graduate or vo-tech students only with a GPA of 3.0 or higher. Chickasaw preference will be given.
 * Pursuing a degree in following professions: dentist, dental hygienist, nurse, nurse practitioner/PA, medical doctor, lab, technologist, pharmacist, imaging technologist, behavioral health counselor or a biomedical engineer or a related field approved by the Chickasaw Foundation Board of Trustees.
 * Technical school or other non-professional training: EMS, LPN, electrician or plumber for the health arena.
- Ataloo Memorial Scholarship**
 * Full-time Chickasaw students only.
 * Undergraduate students pursuing a degree in music (such as vocal, Native American, composition, music education or any related field as approved by the Chickasaw Foundation Board of Trustees).
- Chickasaw Foundation Nonprofit Management Scholarship**
 * Full-time Chickasaw students only with a GPA of 3.0 or higher.
 * Undergraduate students in any four-year college or university
 * Student pursuing a nonprofit management certification or a nonprofit arena-related field of study.
- David & Carolyn Nimmo Graduate Business Scholarship**
 * Full-time Chickasaw students only with a GPA of 3.0 or higher.
 * Graduate students at any accredited college or university.
 * Student pursuing an MBA.
- Mitch Sperry Memorial Law Scholarship**
 * Full-time Chickasaw students only with a GPA of 3.0 or higher.
 * Undergraduate or law student in an accredited four-year college or university.
 * Student pursuing a degree in law, pre-law, legal studies, paralegal or any major associated with law or bachelor's degree obtained with the intention of pursuing a law degree.
- Leona Barron Memorial Scholarship**
 * Full-time female Chickasaw students, showing a compelling need and achieving in spite of difficult circumstances with a GPA of 2.5 or higher.
 * Beginning freshman at any four-year college or university.
 * Major in education.
- Pearl Carter Scott Aviation Scholarship**
 * Full-time Chickasaw students only.
 * Undergraduate students only.
 * Student pursuing a degree in aviation (such as aviation law, aviation maintenance technology, flight training, air traffic control, aeronautical engineering, aerospace mechanical engineering, manufacturing engineering with an aviation emphasis, airline and airport operations, airport management, meteorology, aviation technology management or any related field as approved by the Chickasaw Foundation Board of Trustees) at a college, university or recognized private aviation school.
 * Awarded in January.
- John Bennett Herrington Scholarship**
 * Full-time Chickasaw students only with a GPA of 2.5 or higher
 * Junior or senior year at any four-year college or university.
 * Student pursuing a degree in engineering, physics, chemistry, mathematics, geophysics, natural science or a related field approved by the Chickasaw Foundation Board of Trustees and have a demonstrated interest in space aeronautics.
- Wilson J. Brown Memorial Scholarship**
 * Full-time Chickasaw students only with a GPA of 3.0 or higher
 * Undergraduate students at any two- or four-year college or university.
 * Major in criminal justice or Native American studies.
- Stacie Lynn Hays Memorial Scholarship**
 * Full-time Chickasaw students only with a GPA of 2.75 or higher.
 * Undergraduate students at any two- or four-year college or university.
 * Major in business administration.
 * Preference shown to female applicants.
- Division on Aging Scholarship**
 * Full-time Chickasaw students only.
 * Junior or senior year at any four-year college or university.
 * Major related to geriatrics.
- The Chickasaw Nation Lighthouse Scholarship – In Memory of Special Agent Patrick Flickinger**
 * Full-time Chickasaw students only with a GPA of 3.0 or higher.
 * Undergraduate students at any two- or four-year college or university.
 * Major in criminal justice, police science or equivalent.
- Overton M. “Buck” Cheadle Memorial Scholarship**
 * Full-time Chickasaw students only with a GPA of 2.5 or higher.
 * Undergraduate student attending East Central University.
 * Major in a field of study which leads to a teaching or coaching career.

GENERAL PURPOSE EDUCATION SCHOLARSHIPS

- Janet Shaley James Memorial Scholarship**
 * Full-time Chickasaw students only with a GPA of 3.0 or higher.
 * Undergraduate students.
- Chickasaw Foundation General Purpose Education Scholarship**
 * Full-time Chickasaw students only with a GPA of 2.0 or higher.
 * Undergraduate or graduate students.
- The Hill Group Scholarship**
 * Full-time Chickasaw students only with a GPA of 2.0 or higher.
 * Undergraduate students.
- Robert L. Walton Memorial Scholarship**
 * Full-time Chickasaw students only with a GPA of 2.0 or higher.
 * Undergraduate, graduate or vo-tech students.

GENERAL PURPOSE EDUCATION SCHOLARSHIPS - continued

James Michael "Mike" Dunn Memorial Scholarship

- * Full-time Chickasaw students only with a GPA of 2.5 or higher.
- * Undergraduate or vo-tech students.

Wesley D. Brantley, Jr. Scholarship

- * Full-time Chickasaw students only with a GPA of 2.75 or higher
- * Undergraduate students.

Colbert Scholarship

- * Full-time Chickasaw students.
- * Undergraduate student attending Oklahoma City University, Oklahoma State University or the University of Oklahoma.
- * A resident of the Chickasaw Nation Tishomingo District.

Chickasaw Foundation Career Technology Scholarship

- * Chickasaw Nation employee who is at least 18 years of age and a high school graduate.
- * The student must be attending a career technology, vo-tech or trade school and maintain a GPA of 2.0 or higher.

Donald D. and J. Wenonah Gunning Memorial Scholarship

- * Full-time Chickasaw students only.
- * Student in freshman year at any two- or four-year college.
- * Proof of income (most recent filed tax form for financial need).

Chickasaw Foundation Upward Bound Leadership Scholarship

- * Chickasaw Foundation Upward Bound students only with a GPA of 3.0 or higher.
- * Full-time, beginning freshman at any two- or four-year college or first-year vo-tech student.

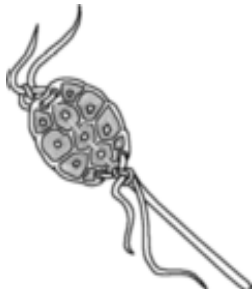

CHICKASAW FOUNDATION

www.chickasawfoundation.org - Email ChickasawFoundation@chickasaw.net

2011-2012 Scholarship Application

It is the philosophy of the Chickasaw Foundation to provide educational assistance for students who demonstrate excellence in academics, community service, dedication to Native America and commitment to learning.

Please Complete All Items By Printing In Ink - Each Item Must Be Fully Completed

Personal Information:

Name: _____ Social Security no.: _____
Last First MI

Student ID no.: _____ If you live INSIDE the Chickasaw Nation, check the district where you live:
 Pontotoc Pickens Panola Tishomingo

Address: _____
Street City State Zip code

Home phone: _____ Cell phone: _____ Email address: _____

Date of birth: _____ Age: _____ Gender: Male Female

Tribe: _____ Degree of Indian blood: _____ / _____

Are you a current or former Chickasaw Foundation Upward Bound student? Yes No

If yes, what year(s)? _____ and student type UB UBMS

What will be your classification for the upcoming academic year for which you are applying?

Freshman Sophomore Junior Senior Graduate student Vo-tech student (1st Year 2nd Year)

(Please complete the high school information section if you are a current high school senior attending vo-tech or if you are a beginning college freshman.)

High School Information:

Name of high school: _____

Address: _____
Street City State Zip code

Date of graduation or GED: _____ High school GPA: _____ ACT/SAT score: _____
(4.0 scale)

Undergraduate Information:

Name of college/university: _____

Address: _____
Street City State Zip code

College/university GPA: _____ Expected graduation date: _____
(4.0 scale)

Major: _____ Minor: _____

Undergraduate degree (if applicable): _____

Graduate or Career Technology, Vocational-Technical Center or Trade School Information:

Name of college/university/vo-tech/trade school: _____

Address: _____
Street City State Zip code

Start date: _____ Completion date: _____ College/university/vo-tech GPA: _____
(4.0 scale)

Pass/fail: _____ Field of study: _____
Vo-tech only, if applicable

Major: _____ Minor: _____

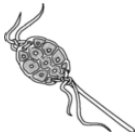

CHICKASAW FOUNDATION

www.chickasawfoundation.org - Email ChickasawFoundation@chickasaw.net
2011-2012 Scholarship Application

Please Complete All Items By Printing In Ink - Each Item Must Be Fully Completed

Are you a past recipient of a Chickasaw Foundation scholarship? Yes No

If yes, which scholarship and what year? _____

Please list any achievements, awards, club memberships and civic involvement: _____

The application must be accompanied by the following documents. Even if you are a prior applicant documents must be resubmitted:

- Two letters of recommendation from a school official or instructor who is knowledgeable of your academic ability and character. **Note:** Applicants of the **Chickasaw Foundation Upward Bound Leadership Scholarship** require one letter from the UB academic advisor who has been working with the student.
- High school transcript copy (current vo-tech student or a beginning college freshman or sophomore student).
- Current college transcript copy (if applicable).
- Proof of enrollment for fall semester.
- A copy of your Chickasaw Nation citizenship card.
- Typed essay (One-page – size 12 font – double-spaced - name typed and signed in top right corner) describing your long-term goals and your plans on achieving them (include your past accomplishments, tribal involvement, community involvement, etc.).

The following documents are also required for applicants of the **Ann Eubank Health Scholarship:**

- A copy of your ACT/SAT scores.
- Proof of any honors, awards or achievements, participation in any clubs, societies, etc.

The following document is also required for applicants of the **Chickasaw Foundation Fine Arts Scholarship:**

- A copy of your CDIB.

The following document is also required for applicants of the **Chickasaw Foundation Career Technology Scholarship:**

- A copy of your Chickasaw Nation employee identification badge.

The following document is requested for applicants of the **Chickasaw Foundation Health Professions Scholarship:**

- A copy of your CDIB (if applicable).

The following document is also required for applicants of the **Donald D. Gunning Memorial Scholarship:**

- Proof of income (most recent filed tax form).

The following documents are also required for law students applying for the **Judicial Scholarship – Law Student Scholarship** or the **Mitch Sperry Memorial Law Scholarship:**

- Proof of acceptance to law school and law school transcript (if applicable).

***Note:** Eligibility for receipt of the second disbursement of a two-part scholarship award (spring semester) shall be contingent upon remaining in full-time status and maintaining the minimum GPA requirement (based on preceding fall semester GPA). In the event any scholarship recipient is placed on academic probation, the recipient forfeits the scholarship award regardless of GPA requirement.

Students enrolled in on-line classes will be eligible to be considered for a scholarship award as long as the classes are associated with an accredited college or university.

All scholarship applications must be hand-delivered or postmarked by the stated deadline date to be considered for funding. The completed application and all documents should be returned to:

Mail to: Chickasaw Foundation
P.O. Box 1726
Ada, OK 74821-1726

Hand-deliver to: Chickasaw Foundation
110 W. 12th
Ada, OK 74820

If you have any questions, please contact the Chickasaw Foundation office at (580) 421-9030.

By signing this application, I understand (if chosen as a scholarship recipient) the Chickasaw Foundation has my permission to use the information above for publication.

Contractual Agreement – I declare that if I should receive any funds from the Chickasaw Foundation, I will use those funds solely for expenses connected with attending _____. I also certify that the above information is true and correct to the best of my knowledge. I will provide the Chickasaw Foundation office with a copy of my current transcript and class schedule at the end of each semester. I will also provide a student photograph and thank-you cards when requested for publication and acknowledgement to the scholarship donor(s).

Student's signature

Date



Student Authorization for Disclosure of Information in Education Records

Pursuant to Family Educational Rights
and Privacy Act of 1974, as amended.

RETURN COMPLETED FORM TO:
Chickasaw Foundation
P.O. Box 1726
Ada, OK 74821-1726
Or hand-deliver to:
Chickasaw Foundation
110 W. 12th
Ada, OK 74820

Instructions:

To authorize the Chickasaw Foundation to obtain your educational information and release your educational information to individuals or the college/university you are attending, please:

- 1) Fill out all appropriate fields on this form; and
- 2) Hand-deliver or mail the form to the address above.

Note: Forms will not be accepted without a signature.

First name:	
Middle name:	
Last name:	
DOB:	

Please enter the name of the organization(s) or individuals to whom the authorization is given or revoked. You may enter more than one name. Enter only ONE name per space.

Organization Authorized			
	<input type="checkbox"/> Given <input type="checkbox"/> Revoked		<input type="checkbox"/> Given <input type="checkbox"/> Revoked
	<input type="checkbox"/> Given <input type="checkbox"/> Revoked		<input type="checkbox"/> Given <input type="checkbox"/> Revoked

Individual Authorized	DOB	SSN	
			<input type="checkbox"/> Given <input type="checkbox"/> Revoked
			<input type="checkbox"/> Given <input type="checkbox"/> Revoked
			<input type="checkbox"/> Given <input type="checkbox"/> Revoked

Authorization:

I hereby authorize the Chickasaw Foundation to disclose my educational record(s) to the above-mentioned college/university or individuals:

Student's signature

Date

Parent's signature (if applicable)

Date

Authorization:

I hereby authorize the _____, to disclose my educational record(s) to the Chickasaw Foundation:
Name of educational institution

Student's signature

Date

Parent's signature (if applicable)

Date